

KEY :

- Development Boundary
- Ownership Boundary

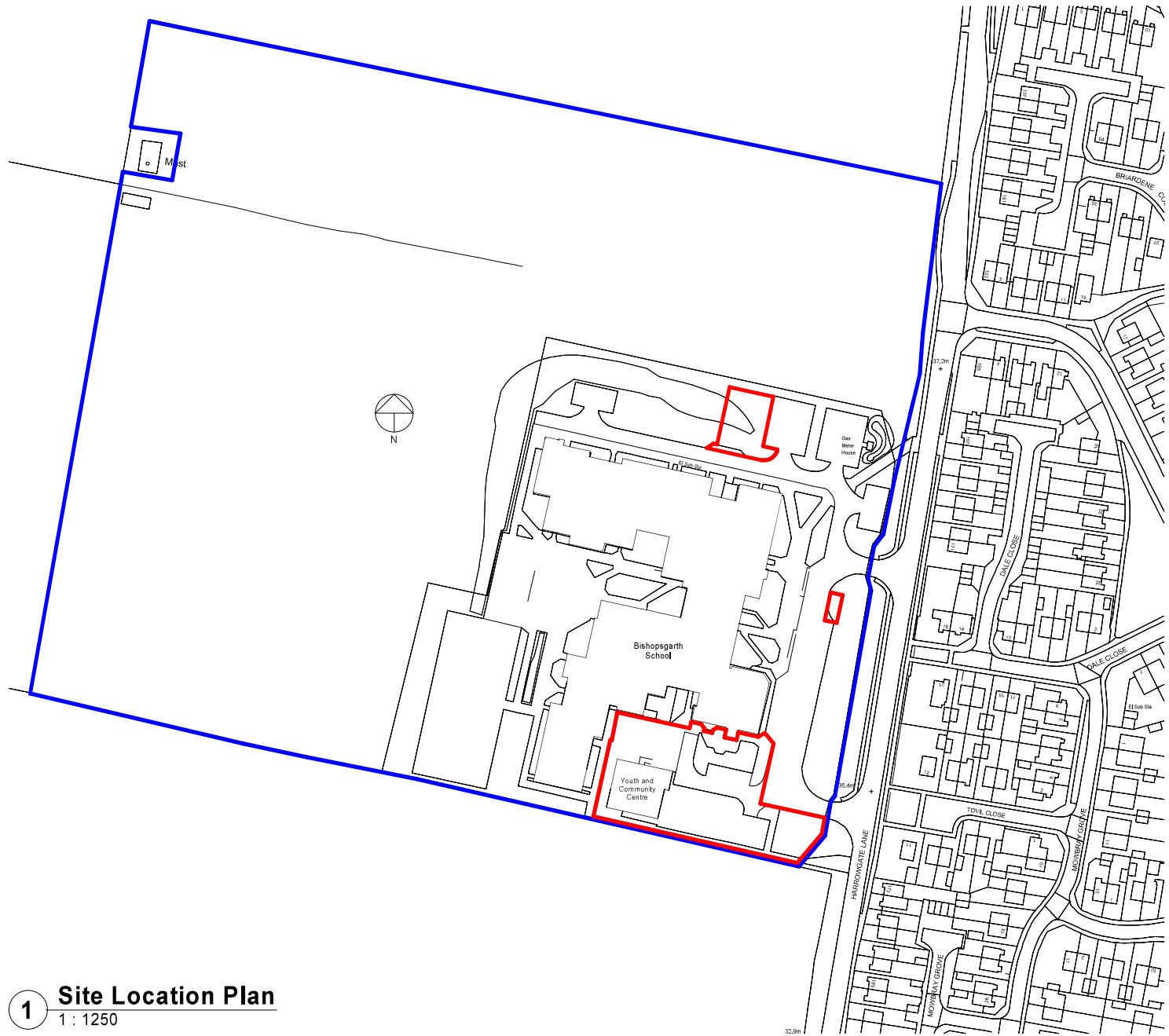

P2	Updated top include full boundary ownership	04.04.22	DJM	RD
P1	Final Issue	24.03.22	DJM	RD
Rev	Description	Date	Dr by	App by
original				
0JM		03/09/22		RD

AHR Architects Ltd
 No. 1 Aire Street
 Leeds
 LS1 4PR
 United Kingdom

T +44(0)113 3658757
 F +44(0)113 3658777
 E leeds@ahr.co.uk
 www.ahr.co.uk

client name	Stockton on Tees Borough Council		
project	Outwood Academy Bishopsgarth Site		
drawing	Site Location Plan		
computer file	2021.00195.000	scale	As indicated @A2
project number	2021.00195.000	rev	P2
drawing number	CAB-AHR-ZZ-DR-A-00001	issue status	S2

This drawing is to be read in conjunction with all related drawings. All dimensions must be checked and verified on site before commencing any work or producing shop drawings. The contractor should be notified immediately of any discrepancy. This drawing is copyright and remains the property of AHR.

1 Site Location Plan
 1 : 1250